

PDS-Cockpit is a revolutionary administration tool for your product design related environment. A brand new database focussed approach allows configuration and optimization of your engineering environment tailored to your specific needs. This guarantees a degree of standardization within your company that seemed to be unfeasible up to present. Benefit a new dimension of flexibility and provide your staff and your departments with an environment that is inevitable for efficient workflow. Database relation guarantees an independent technology and hence assures the essential degree of process reliability. No more copying of local data! Roles and groups are easily administrated and can be adapted to diverse requirements. To sum up: PDS-Cockpit opens the prospect of creating standards for the entire company.

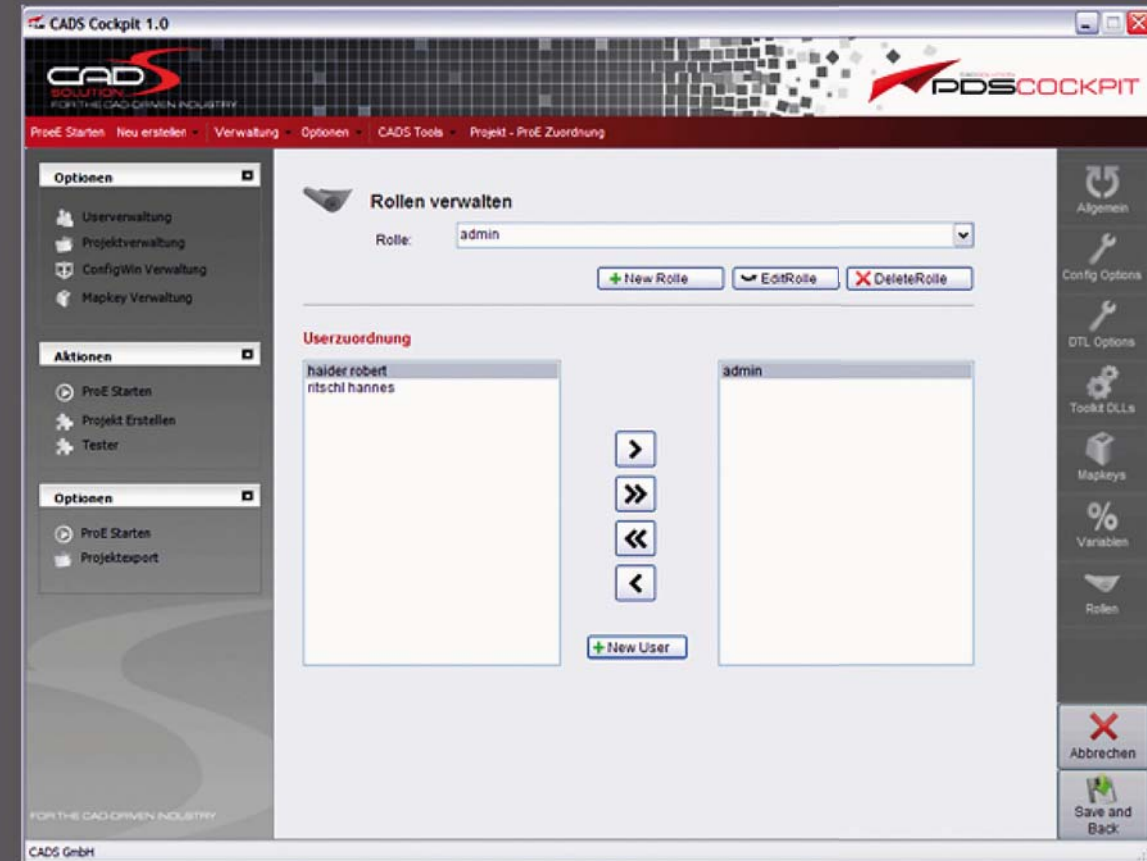

Customized environment administration:

Administrate all Pro/Engineer versions easily with the provided menu bar and assign them to certain customers, which guarantees that all employees work with the required version. A subsequent modification of components will become obsolete. Regardless of customer, staff, department, location: PDS-Cockpit enables the adaptation of your engineering environment to your specific needs.

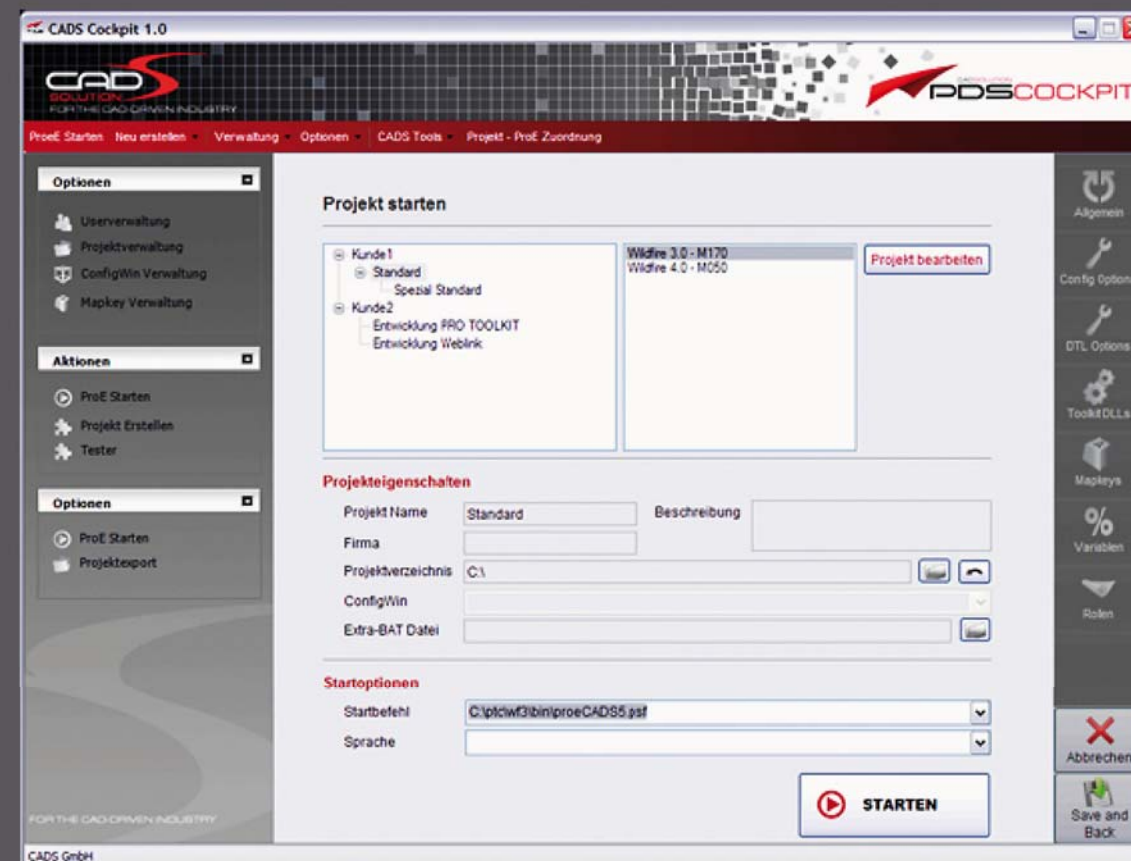

User and role administration:

The definition of users and roles allows providing each user with a customized environment with minimum effort.

Database focussed administration:

Adminstrating configuration files via database assures 100% process reliability because no config.pro, config.win and config.dtl are copied to the users' directories. Additionally, all toolkit applications are administrated by PDS-Cockpit.

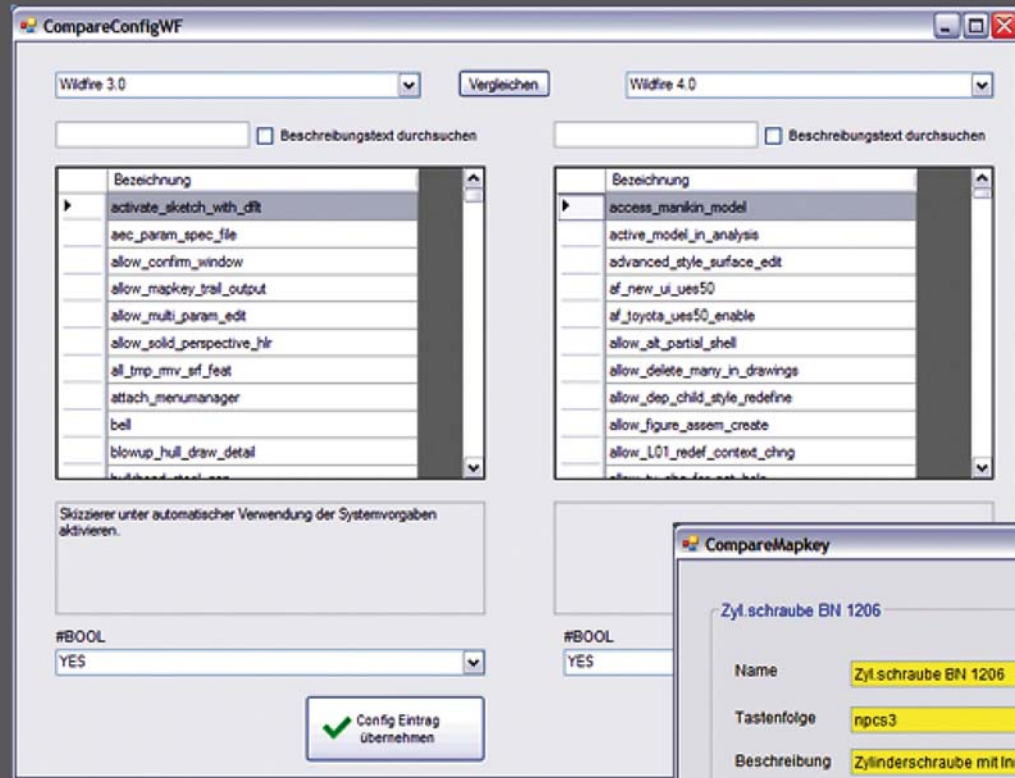

MAC-Order form:

Have you experienced the problem not knowing which MAC-address to use when licensing a product? The PDS-Cockpit allows choosing the network interface card you are intending to use. The sequence can be chosen freely and stored permanently.



New config.pro entries:

PDS-Cockpit allows filtering Pro Engineer Wildfire versions. Identify new config.pro entries within your Pro Engineer version easily and adapt as required.

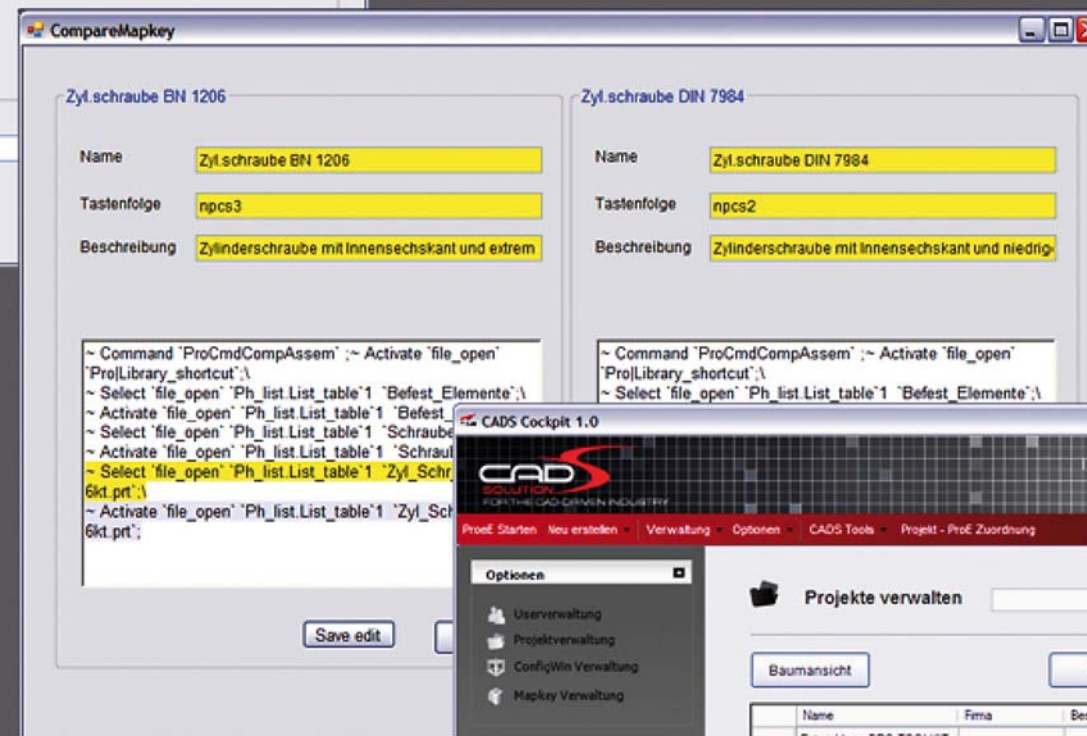

Mapkey administration:

The PDS-Cockpit function "Compare-Mapkey" provides search options for names and short cuts that exist twice. In addition it facilitates comparing contents. This offers the possibility to control, modify and delete mapkeys respectively provide them for specific projects or units only.

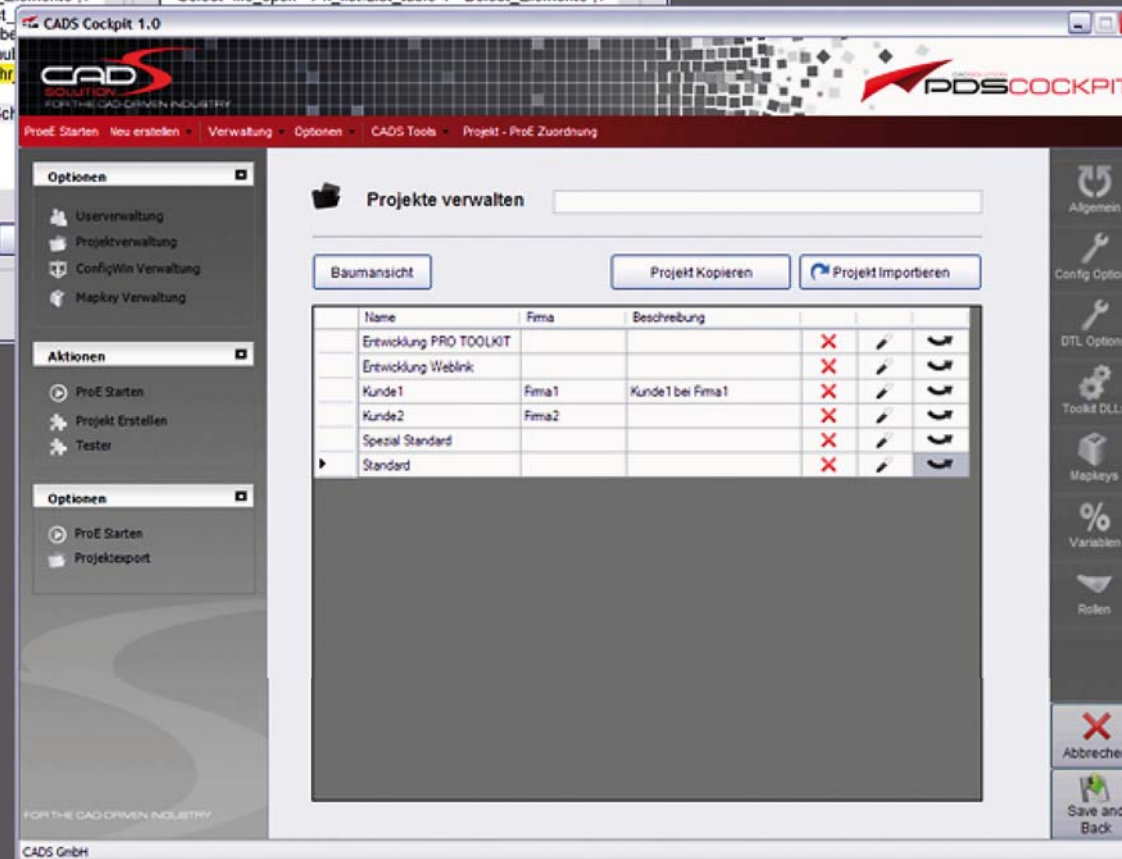

Project export:

The function project export offers the possibility to export data and make it available for staff, technical support as well as for partners. You are able to work in the appropriate environment immediately without the need for additional configurations. As soon as your computer connects to the server the environment is refreshed and updated to the latest version. This guarantees that everyone in your company is working with the latest configuration.

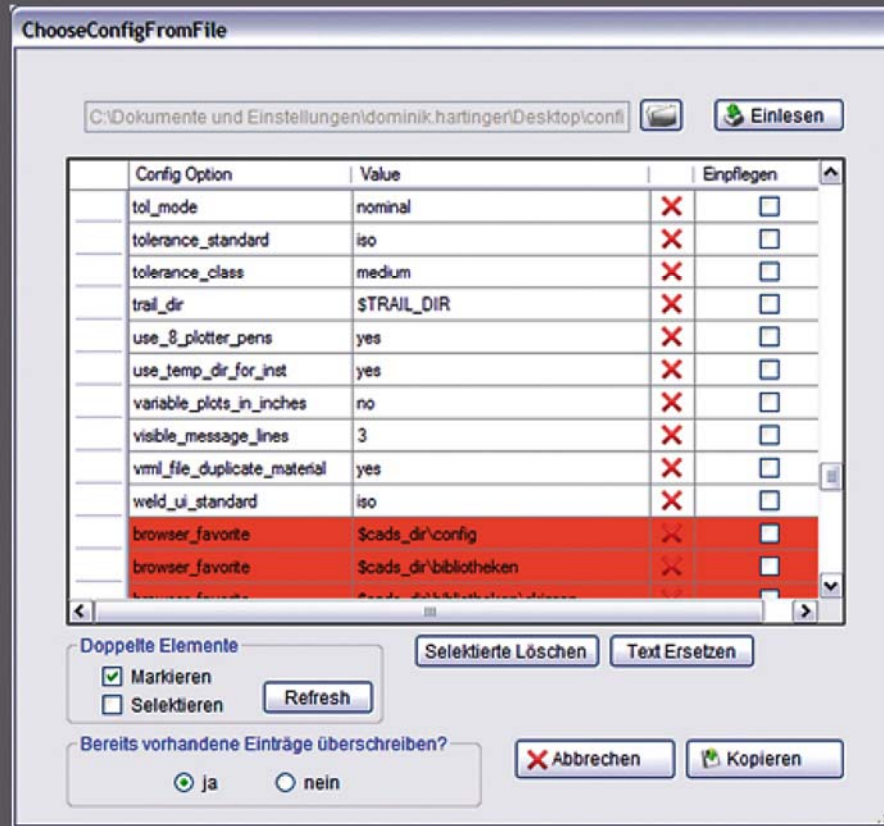

Multi-language support for mapkeys:

Your company is running departments in different countries? With PDS-Cockpit you can provide mapkeys in the particular national language without additional costs for maintenance. Just enter the translation for the description and the name, the rest is done by PDS-Cockpit.

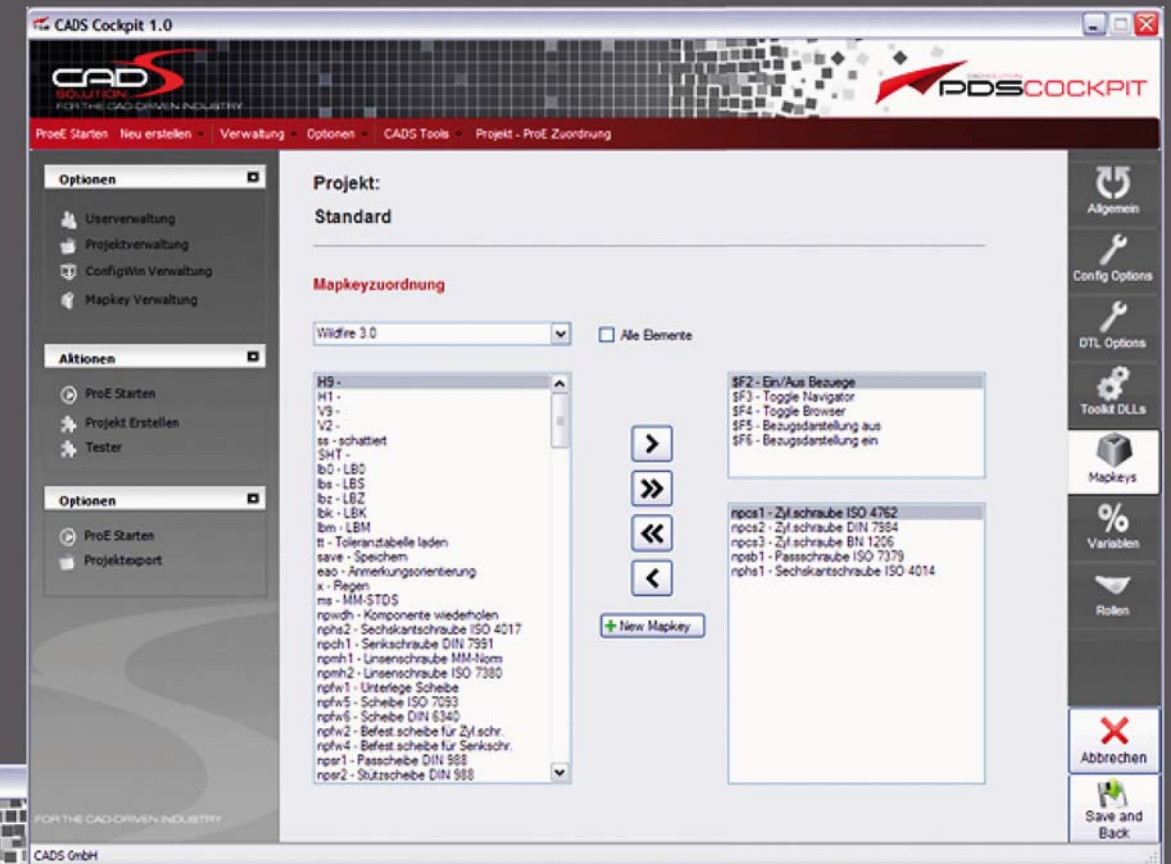

Inherit project information:

PDS-Cockpit offers the potential to inherit project configurations and information from parent projects. Administrate a number of sub-projects through one single generic project and manage them as independent project at a later date, according to your needs.

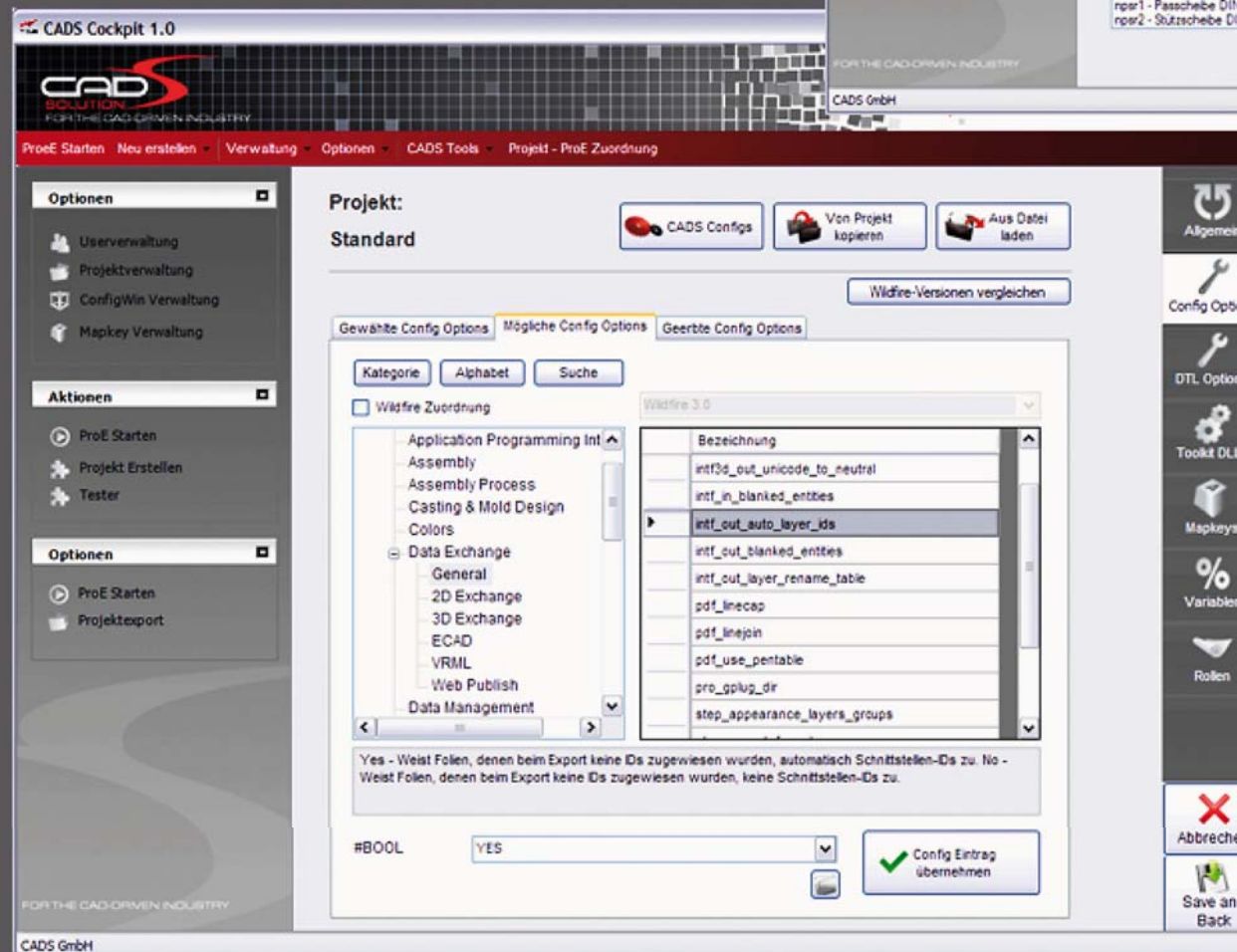

Import of existing structures:

Take over existing structures, import sub-contractor environments and standardize the environments within your company. PDS-Cockpit assures that all structures and configuration files can be imported, compared, complemented and consolidated to a common standard.